

# Smart Ophthalmoscope

The aim of the project is to develop a technology demonstrator for a handheld, easy-to-operate, non-mydratric, high-resolution (10 $\mu$ m) digital ophthalmoscope. The ophthalmoscope will capture retinal images for digital storage, allowing objective judgement/diagnosis and future reference by opticians and eye clinicians in the field. Key aims of the research are to integrate advanced opto-mechanics, illumination, image capture and image processing elements into a working system with real clinical and commercial value.

“This could be the biggest advance in hand-held ophthalmoscopes in a hundred years,” says Professor Fred Fitzke of UCL Institute of Ophthalmology.

To find out more, contact [CliveB@Keeler.co.uk](mailto:CliveB@Keeler.co.uk)

## Keeler Ltd

Keeler Limited specialises in Magnification and Diagnostic Products for professionals in the Optical and Healthcare Industries.

<http://www.keeler.co.uk>

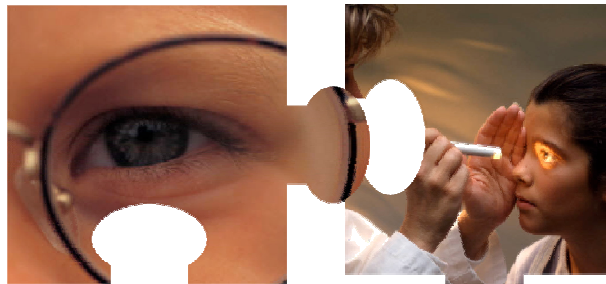

## Sira Technology Ltd

Sira Technology is one of Europe's leading independent specialist companies in electro-optic instrument innovation, design and development. We have the know-how, experience, and facilities needed to rapidly exploit original ideas as products that make a difference to our customers.

<http://www.sira.co.uk>

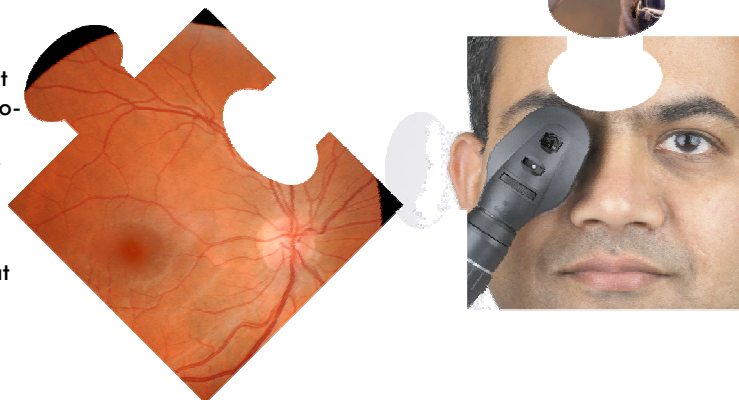

## City University Applied Vision Research Centre

The AVRC provides a focus for the development of multidisciplinary research projects with emphasis on both pure and applied aspects of vision research.

<http://www.city.ac.uk/avrc/>

## Davin Optronics

Davin designs and manufactures precision optical systems and components. We serve a multitude of worldwide markets and industries, including Laser, Thermal Imaging, Defence, Simulation, Electronic Pre-Press, Machine Vision and Medical.

<http://www.davinoptronics.com>

## University of Warwick Optical Engineering Laboratory

The OEL at the University of Warwick is actively researching many areas. Our expertise covers both mechanical and biomedical engineering, with current research covering areas as diverse as engine diagnostics, medical laser ablation and diabetes screening.

<http://www.eng.warwick.ac.uk/~espb/>

## University College London Institute of Ophthalmology

The Institute of Ophthalmology and Moorfields Eye Hospital form the largest single site for eye care and research in the world. Together our work has led the world. At a time when many large dedicated eye hospitals over the western world have closed, we present a unique combined resource.

<http://www.ucl.ac.uk/ioo/>

The Smart Ophthalmoscope is sponsored by: